

FRONT ELEVATION

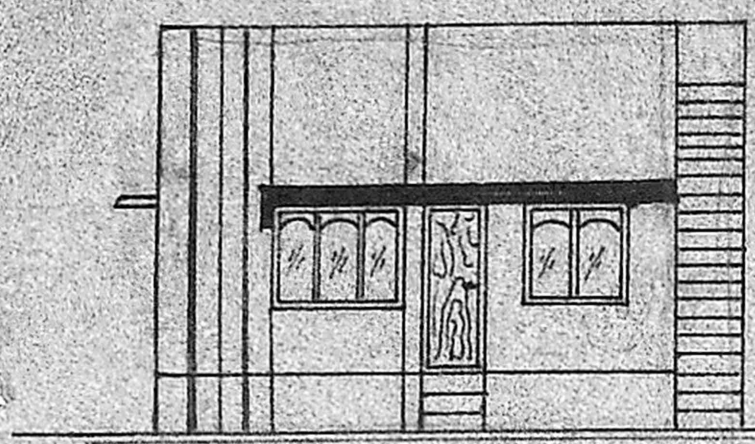

SECTION ON AA

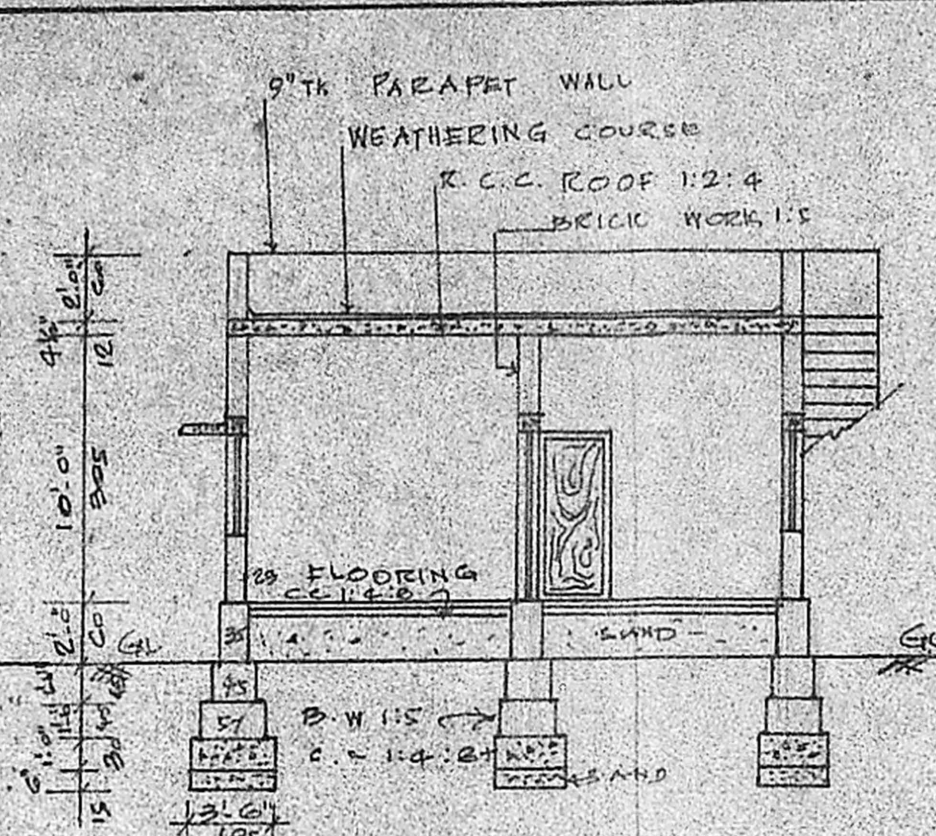

SECTION OF SEPTIC TANK

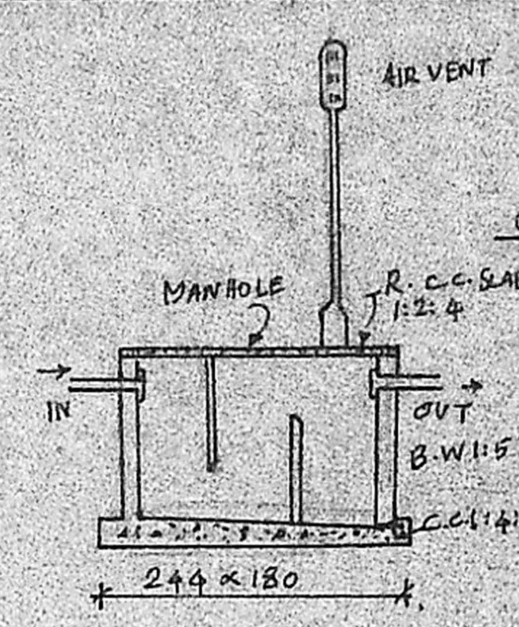

SECTION OF 4.0' Ø WELL

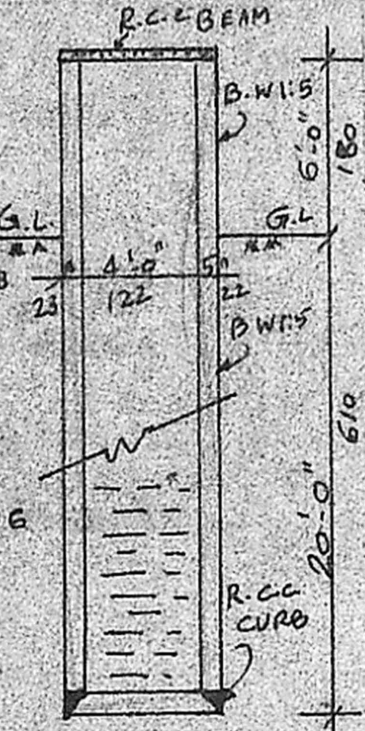

Planning Permit No. **A/10/91**  
**APPROVED**  
 SUBJECT TO THE CONDITIONS IN THIS OFFICE LETTER  
 No. **A2/10026/90** Date **7/11/91**  
 Sd/- **C.R. Umale**  
 FOR MEMBER SECRETARY  
 MADRAS METROPOLITAN DEVELOPMENT AUTHORITY  
 MADRAS - 600 008.

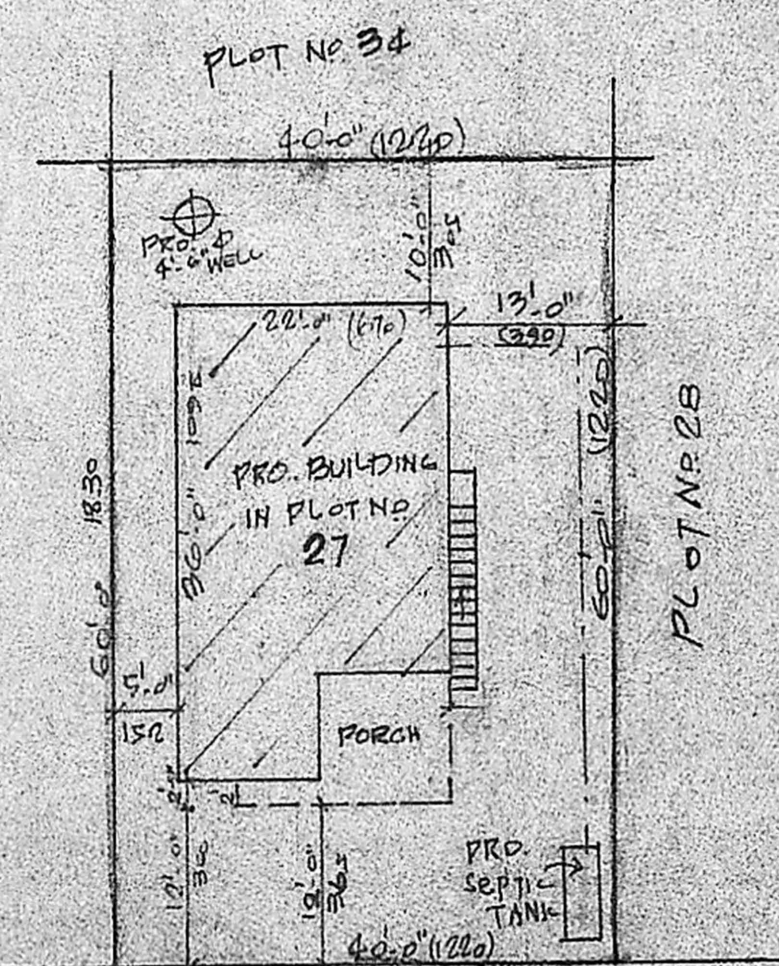

SITE PLAN  
SCALE: 1:200

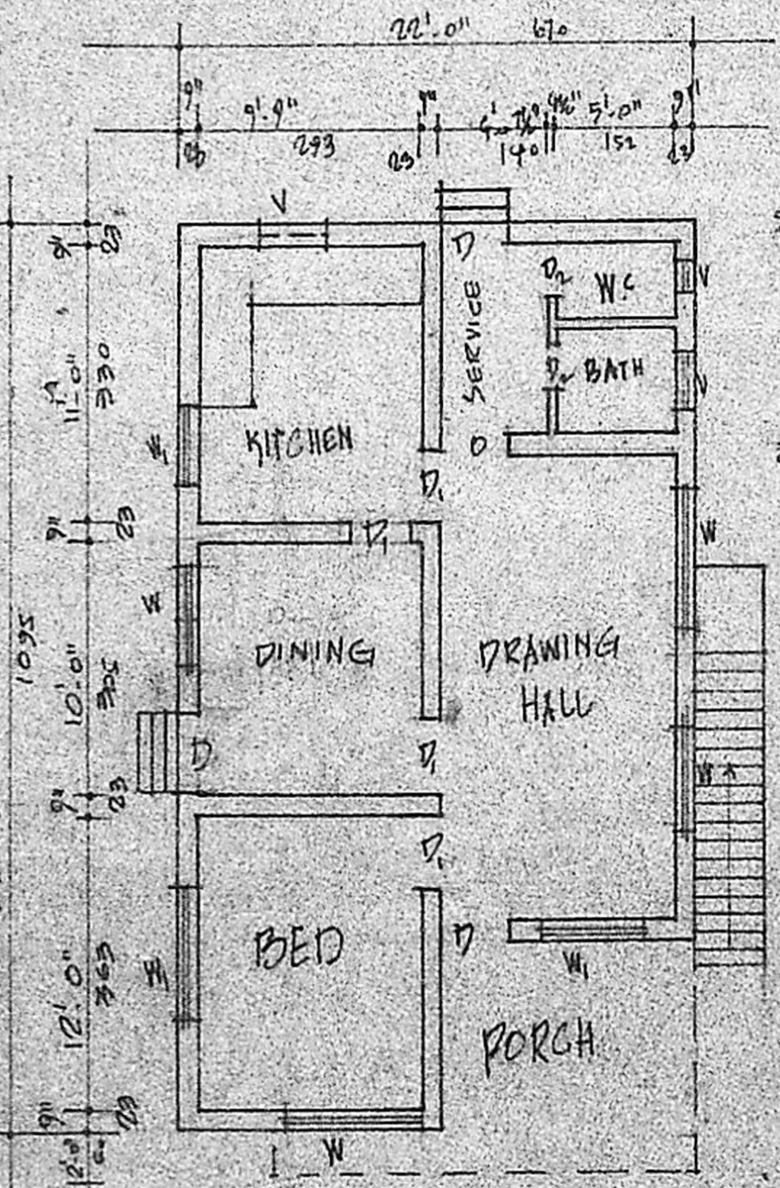

PLAN

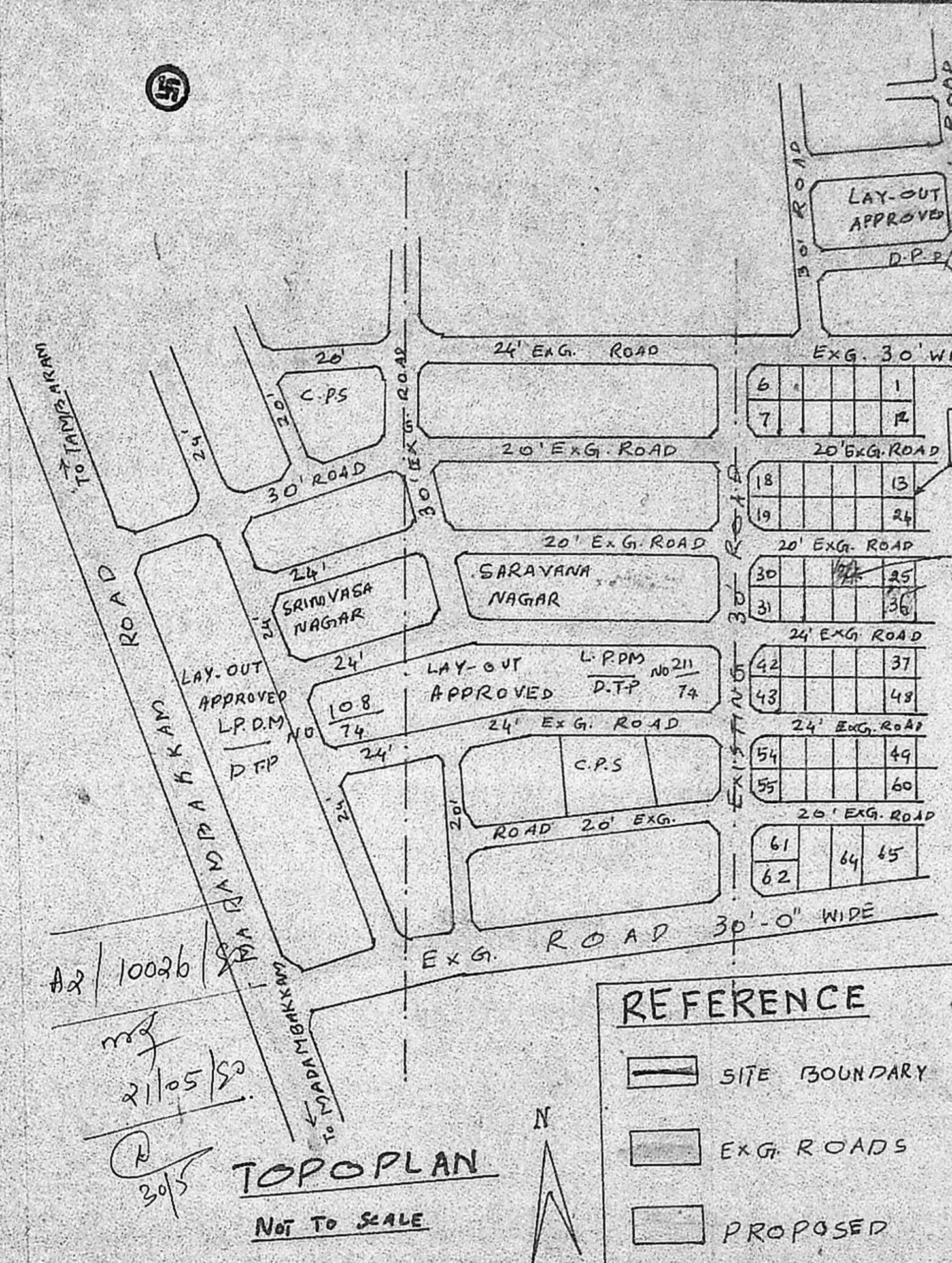

TOPOPLAN  
NOT TO SCALE

REFERENCE

- SITE BOUNDARY
- EXG. ROADS
- PROPOSED

NOTE:  
 IN THIS LAYOUT MMDA APPROVED ALREADY FOR PLOT NO. 63 WIDE A/4483/90 & PLOT NO. 62 WIDE A/2/4486/90.

SCHEDULE OF JOINERY

D. DOOR	3'3" x 7'0"	100 x 210
D. DOOR	3'0" x 7'0"	91 x 210
D. DOOR	2'6" x 6'6"	75 x 195
W. WINDOW	5'0" x 4'0"	152 x 122
W. WINDOW	3'0" x 4'0"	91 x 122
V. VENTILATOR	2'6" x 2'0"	75 x 60

PLOT AREA : 2400 SQFT (OR) 220M<sup>2</sup>  
 PLINTH AREA : 702 SQFT (OR) 65M<sup>2</sup> OF PRO. BUILDING

**M. Sathesh**, D.C.E.P.D.T. & C.P.  
 Civil Engg. Consultant & Licensed Surveyor,  
 TAMBARAM MUNICIPALITY  
 57, THIRUV. LINGAR STREET,  
 S. NACTRIEM  
 EAST TAMBARAM, CHENNAI - 600 126.  
 LICENSED SURVEYOR

**K. Selvaraj**  
 OWNER

PLAN OF PROPOSED BUILDING AT PLOT NO. 27 OF PARVATHY NAGAR - S.No 178/2 OF RAJAKIL PAKKAM VILLAGE - SAIDAPET TALUK CHENGAI-ANNA DISTRICT - SEMBAKKAM TOWN PANCHAYAT LIMIT - SCALE: 1:100 & 200